

TIPPARADE



ALARMSCHIJF



WE GOTTA GET OUT OF THIS PLACE - gilla

hansa 100.488 - ariola/fleet

- 2 3 **OH LUISTER TOCH - ben cramer**
t. parker/remarc - wean 18041 - wea
- 3 10 **GOING BACK TO CHINA - diesel**
(p. koopman) p. koopman - pol. 2050.552 - polydor
- 4 12 **DANCING BAREFOOT - patti smith**
(t. rundgren smith/kral - arista 006.62779 - emi rec.
- 5 7 **ANOTHER SHIPWRECK - andy bown**
(chr. neil) a. bown - emi 006.06986 - emi rec.
- 6 11 **COME TO MY ISLAND - kc & sunshine band**
(casey & finch) casey & finch - tk 7539 - cbs
- 7 14 **AS LONG AS IT'S LOVE - theo vaness**
(michaële, lana & p. sebastian) - rca pb 8340 - rca
- 8 9 **WITCHES - long tall ernie and the shakers**
(eggermont) britnell/treffers - 2050.556 - polydor
- 9 25 **DANCE AWAY - roxy music**
(roxy music) b. ferry - 2001.872 - polydor
- 10 13 **WOMAN - walkers**
(c. peters) f. arbox - killroy 2795 - telstar
- 11 - **MY BEST FRIEND'S GIRL - the cars**
(roy t. baker) r. ocasek - elektra 12301 - wea
- 12 29 **THEME FROM 'DEER HUNTER' - the shadows**
(shadows) s. myers - emi 006.07026 - emi rec.
- 13 15 **ONE NIGHT AFFAIR - stylistics (randazzo)/**
r. joyce/v. pike - mercury 6167.776 - phonogram

- 14 17 **INTRODISCO - discotheque**
(f. goya & b. v.d. laar) div. komp. - 141.544 - cnr
- 15 16 **MELODRAMA - bolland en bolland**
(r. en f. bolland) idem - 5n 006.26226 - bov./negr.
- 16 18 **SIX WAYS - oliver onions**
(c. de natale)/g. & m. de angelis - lark 9532 - inelco
- 17 20 **PHANTOM OF THE NIGHT - kayak (d. mackay)**
linders/scherpenzeel - vertigo 6012.963 - phonogr.
- 18 21 **BIJ DE RIJKSWACHT - de strangers**
(strangers) moreli/rover/belolo/willis - 3023 dureco
- 19 22 **GREETJE UIT DE POLDER - havenzangers (shot)**
t. erich/a. beuving - phil. 6012.899 - phonogram
- 20 23 **DON'T KILL IT CAROL - manfred mann's earth bn**
(a. moore) heron - bronze 100.457 - ariola
- 21 24 **AFRICAN BLOOD - supermax**
(p. hauke) k. hauenstein - elektra 12.342 - wea
- 22 26 **LOOSE CABOOSE - joe tex**
(b. killen) j. tex/g. thompson - tk 7513 - cbs
- 23 27 **LAVENDER BLUE - mac kissoon**
(e. ouwens) k. bonsoir/j. ollofson - 141.533 - cnr
- 24 28 **LET'S FLY AWAY - voyage**
(r. tokarz) voyage - triangle 150.3207 - emi rec.
- 25 30 **ROXANNE - the police**
(police) sting - a&m 6603 - cbs/a&m
- 26 - **RENDEZ-VOUS 6.02 - u.k.**
(u.k.) jobson/wetton - pol. 2001.889 - polydor
- 27 - **GO WEST - village people (j. morali)**
morali/belolo/willis - phil. 6075.063 - phonogram
- 28 - **SLEEPING BAG - gruppo sportivo**
(r. j. stips) van defruits - ariola 100.645 - ariola
- 29 - **HJ WAS GOED VOOR ZIJN MOEDER - vader abraham**
(kartner) kartner/kartner - gip 4048 - dureco
- 30 - **PAPA LOUIS - brotherhood of man (t. hillier)**
hillier/sheriden/lee - pye 7n 46194 - vip

COUD van OUD

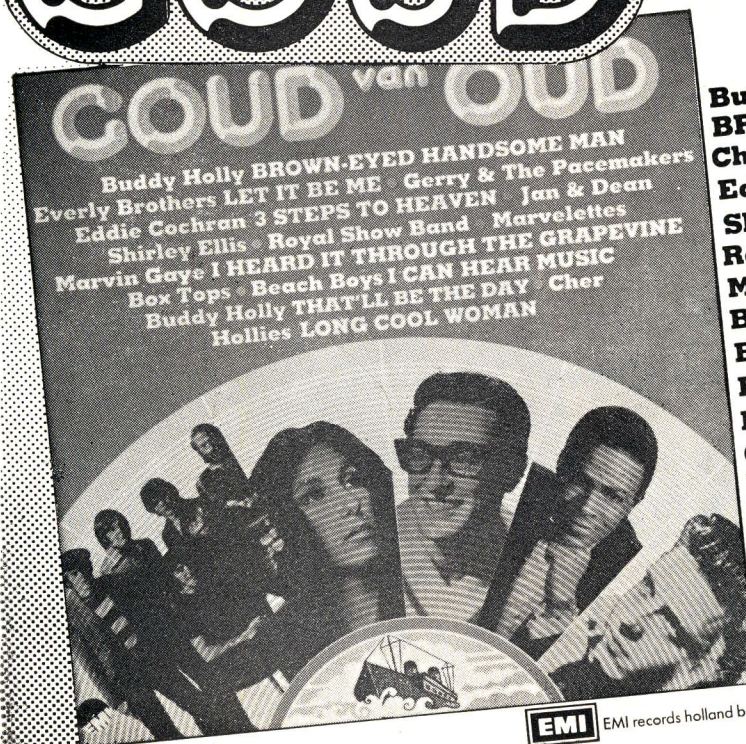

Buddy Holly BROWN-EYED HANDSOME MAN
Cher GYPSIES, TRAMPS AND THIEVES
Eddie Cochran 3 STEPS TO HEAVEN
Shirley Ellis THE CLAPPING SONG
Royal Show Band THE HUCKLE BUCK
Marvelettes DON'T MESS WITH BILL
Buddy Holly THAT'LL BE THE DAY
Beach Boys I CAN HEAR MUSIC
Hollies LONG COOL WOMAN
Everly Brothers LET IT BE ME
Gerry & The Pacemakers IT'S GONNA BE ALLRIGHT
Jan & Dean THE LITTLE OLD LADY FROM PASADENA
Box Tops THE LETTER
Reparata & The Delrons CAPTAIN OF YOUR SHIP
Marvin Gaye I HEARD IT THROUGH THE GRAPEVINE
ook op musicassette

EMI EMI records holland bv