

TIPPARADE

ALARMSCHIJF



YOU CAN DO IT
al hudson & partners
 63235 - emi records

- 2 2 **ROCK AND ROLL BAND - vitesse**
(v.d. garde/koelewijn) v.d. meij - 006 26349 - bo/ne
- 3 3 **WORLDS APART - the sincerors**
(joe wissert) kjeldsen - epic epc 7758 - cbs
- 4 4 **BANG BANG - b. a. robertson**
(britten/robertson) britten/robertson, as 13152, wea
- 5 6 **STREET LIFE - crusaders**
(joe sample/will jennings) - mca 006 63173 - emi
- 6 7 **LONESOME LOSER - little river band**
(john boyland) d. briggs - cap. 006 85970 - emi rec.
- 7 8 **DAAR BIJ DE WATERKANT - havenzangers**
(shure shot) peters/lurech/lirach - 6012 923 - pho.
- 8 - **RADIO - dolly dots** - (debois/van asten) -
debois/van asten - wean 18 074 - wea
- 9 - **WHATEVER YOU WANT - status quo** - (williams)
parfitt/bown - 6059 242 - phonogram
- 10 11 **BACK OF MY HAND - the jags** (astley/chapman)
watkinson/alder - island 100807 - ariola
- 11 12 **HOLD ON I'M COMING - precious wilson**
(f. farian) hayes/porter - hansa s 100 803 - ar./fleet
- 12 13 **ROLLING - kaz lux**
(jay denson) r. newman - 141 568 - cnr
- 13 14 **DIM ALL THE LIGHTS - donna summer**
(moroder/bellotte) - summer - 6175 020 - phon.

- 14 15 **WANTED - the dooleys**
(ben findon) findon/myers/puzey - gt 249 - cbs
- 15 - **MESSAGE IN A BOTTLE - the police**
(the police/nigel gray) - ams 7474 - cbs
- 16 17 **SURPRISE SURPRISE - mac kissoon** (e. ouwens)
b. ruyter/j. hermeler - 141 558 - cnr
- 17 18 **HOUDT 'M VAST KATHARINA - chris' debuut**
(cornel) schmitz/hertha - 1127 - oldway/wind
- 18 19 **YOU REALLY ROCK ME - nick gilder** (coleman)
gilder/mcculloch - chrysalis 100 814 - ariola
- 19 20 **ÇA COMMENCE COMME UN REVE D'ENFANT - julien clerc** (petit)/bourtayre - 4c 006 14795 - emi
- 20 - **DREAMING - blondie** - (mike chapman)
d. harry/c. stein - 101 013 - ariola
- 21 23 **FOUND A CURE - ashford & simpson** - (ashford/
simpson) - ashford/simpson - wb 17 422 - wea
- 22 24 **GOING THROUGH THE MOTIONS - hot chocolate**
(m. most) - e. brown - 006 63 069 - emi records
- 23 25 **BRIGHT SIDE OF THE ROAD - van morrison**
(van morrison) - van morrison - 6001 121 - phon.
- 24 27 **THEM HEAVY PEOPLE - kate bush** - (kelly/kate
bush) - kate bush - 016 07 133 - emi records
- 25 26 **THE DEVIL WENT DOWN TO GEORGIA - the charlie daniels band** - (boylan) - epc 7737 - cbs
- 26 28 **HET SLORKLIED - dennie christiaan**
(j. hoes) - j. hoes - ls 2850 - telstar
- 27 29 **WHEN YOU'RE NUMBER ONE - gene chandler**
(davis) - thompson/dixon - 6162 160 - phonogr.
- 28 30 **SHINE SILENTLY - nils lofgren** - (bob ezrin)
lofgren/wagner - ams 7615 - cbs
- 29 - **HEARTACHE TONIGHT - eagles** - (bill szymczyk)
henley/frey/seger/souther - as 12394 - wea
- 30 - **WHEN WILL YOU BE MINE - average white band**
(a.w. band/g. paul) gorrie/white - xb 1096 - rca

TELSTAR/LORELEI STERRENPARADE

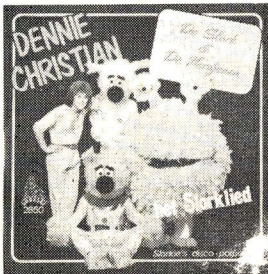

Dennie Christian
HET SLORKLIED
 Lorelei 2850



Adam & Eve
WAAR IS DE POORT
 Lorelei 2860

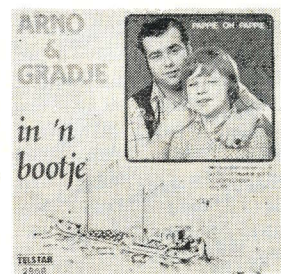

Arno & Gradje
IN EEN BOOTJE
 Telstar 2859

JOHNNY HOES BMI/TELSTAR POSTBUS 70 WEERT. TEL.: 04950-35640

KILLROY HITSINGELS

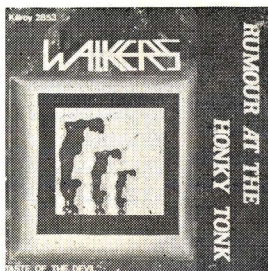

The Walkers
RUMOUR AT THE HONKY TONK
 Killroy 2853

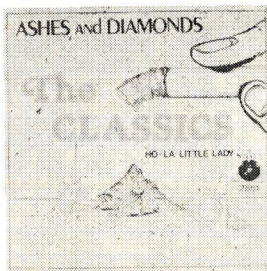

The Classics
ASHES AND DIAMONDS
 Killroy 2851

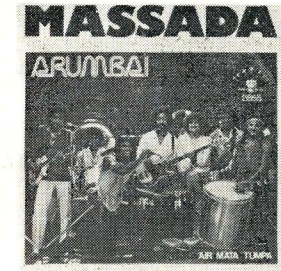

Massada
ARUMBAL/AIR MATA TUMPA
 Killroy 2855