

# de nederlandse top 40



no. 1 trofee



alarmschijf



ook op 12 inch single

DE NEDERLANDSE TOP 40 IS SAMENGESTELD DOOR DE STICHTING NEDERLANDSE TOP 40 UIT GEGEVENS VAN HANDEL EN INDUSTRIE

deze week	vorige week	Titel - Artist - (Producer) - Componist Label & bestelnummer - Distributiemij	aantal weken	deze week	vorige week	Titel - Artist - (Producer) - Componist Label & bestelnummer - Distributiemij	aantal weken
-----------	-------------	--	--------------	-----------	-------------	--	--------------

- |    |    |   |    |    |    |   |    |
|----|----|---|----|----|----|---|----|
| 1  | 1  | <b>THE WINNER TAKES IT ALL - abba</b><br>(andersson/ulvaeus) id. - 2001 981 - pol.                    | 7  | 21 | 11 | <b>COULD YOU BE LOVED, bob marley/the wailer</b> ⊗ 10<br>(b. marley & wailer/a. sadkin) - isl. 101 968 - ariola | 10 |
| 2  | 2  | <b>UPSIDE DOWN - diana ross</b> ⊗<br>(edwards/rodgers) idem - 006 63976 - emi                         | 8  | 22 | -  | <b>MEISJE, IK BEN EEN ZEEMAN - new four</b> 1<br>(h. weymans/a. kraamer) visco - 141 661 - cnr                  | 1  |
| 3  | 3  | <b>D.I.S.C.O. - ottawan (d. vangarde)</b><br>vangarde/kluger - carr. 49.528 - cnr/carrere             | 6  | 23 | 32 | <b>GIVE ME A BREAK - the ritchie family</b> ⊗ 2<br>(j. morali)/belolo/ritchie family - 102 237 - ariola         | 2  |
| 4  | 5  | <b>ROCKIN' THE TROLLS - bzn</b> ⊗<br>(beltman) tol/tuijp/tol - mercury 601 7075 - phon.               | 4  | 24 | 30 | <b>PUT A LITTLE LOVE ON ME - delegation</b> ⊗ 2<br>(k. gold) gold/denne - ariola 102.118 - ariola               | 2  |
| 5  | 10 | <b>HEAD UP TO THE SKY - spargo</b> ⊗<br>(s. yelick) e. driessen - i-cream 9560 - inelco               | 4  | 25 | 26 | <b>DISCO CALYPSO - oscar harris</b> 3<br>(holten)/laverman/v. hanenberg, 102.210 - ariola                       | 3  |
| 6  | 7  | <b>HELA-DI-LADI-LO - dolly dots</b><br>(de bois/v. asten) idem - wea 18318 - wea                      | 5  | 26 | -  | <b>SOME BROKEN HEARTS NEVER MEND - savalas</b> 1<br>(c. peters) holyfield - papagayo paps 9561 - in.-vip        | 1  |
| 7  | 6  | <b>MORE THAN I CAN SAY - leo sayer</b> 7<br>(a. tarney) curtis/allison - chrys. 102 101 - ariola      | 7  | 27 | -  | <b>MASTER BLASTER - stevie wonder</b> 1<br>(stevie wonder) stevie wonder - emi records                          | 1  |
| 8  | 4  | <b>PETER GUNN - emerson lake &amp; palmer</b> 9<br>(emerson lake & palmer) mancini - 100 824 - ariola | 9  | 28 | -  | <b>MAGIC - olivia newton john (john farrar)</b> 1<br>john farrar - jet records jet 196 - cbs                    | 1  |
| 9  | 9  | <b>LATE IN THE EVENING - paul simon</b> 6<br>(phil ramoe/paul simon) simon - wb 17 666 - wea          | 6  | 29 | 21 | <b>BABOOSHKA - kate bush</b> 6<br>(kate bush/jon kelly) kate bush - 006 07321 - emi                             | 6  |
| 10 | 14 | <b>USE IT UP AND WEAR IT OUT - odyssey</b> ⊗ 3<br>(linzer) linzer/russell/brown - rca 1962 - rca      | 3  | 30 | 16 | <b>UNDERWATER - harry thumann</b> ⊗ 7<br>(thumann/weindorf) idem - killroy ks 3063 - telstar                    | 7  |
| 11 | 12 | <b>ALL OVER THE WORLD - e.i.o.</b> 4<br>(j. lynne) lynne - jet 195 - cbs                              | 4  | 31 | 31 | <b>A FOREST - the cure (smith/hedges)</b> ⊗ 3<br>smith/tolhurst/gallup/hartley - 2059 229 - polydor             | 3  |
| 12 | 17 | <b>MARGHERITA - massara (p. massara)</b> ⊗ 3<br>r. conz/p. massara - fleet 101.109 - fleet            | 3  | 32 | 27 | <b>DE VOGELTJESDANS - de electronica's</b> 12<br>(w. thomas/f. rendall) idem - ts 2987 tf - telstar             | 12 |
| 13 | 8  | <b>XANADU - olivia newton john and e.i.o.</b> 13<br>(jeff lynne) lynne - jet 185 - cbs                | 13 | 33 | 22 | <b>DOIN' LA BAMBA - pussycat</b> ⊗ 9<br>(eddy hilberts) w. theunissen - 006 26518 - emi holl.                   | 9  |
| 14 | 18 | <b>ANAK - freddy aguilar</b> 4<br>(celso llarina) aguilar/canseco - rca 9425 - rca                    | 4  | 34 | -  | <b>JOHNNY AND MARY - robert palmer</b> 1<br>(robert palmer) r. palmer - island 102 243 - ariola                 | 1  |
| 15 | 13 | <b>I'M GONNA SHOOT THE DEE JAY - the press</b> 5<br>(pete gage) w. nita - utopia 6017 085 - phonogram | 5  | 35 | 23 | <b>EVEN AAN MIJN MOEDER VRAGEN - bloem</b> 6<br>(will hoebee) j.m. timp - phil. 6017 080 - phonogr.             | 6  |
| 16 | 15 | <b>JUMP TO THE BEAT - stacy lattisaw</b> ⊗ 5<br>(narada m. walden)/l. walden - atl 11553 - wea        | 5  | 36 | -  | <b>IF IT'S ALLRIGHT WITH YOU BABY - the korgis</b> 1<br>(the korgis) james warren - rialto 4371 - dureco        | 1  |
| 17 | 20 | <b>DREAMIN' - cliff richard (a. tarney)</b> 3<br>tarney/sayer - emi 006.07346 - emi records           | 3  | 37 | -  | <b>BECAUSE THEY'RE YOUNG - duane eddy</b> 1<br>costa/schroeder/gold - decca 6017094 - phonogr.                  | 1  |
| 18 | 24 | <b>ONE DAY I'LL FLY AWAY - randy crawford</b> 2<br>(felder/hooper/sample)/jennings - 17.652 - wea     | 2  | 38 | 35 | <b>HE'S SO SHY - pointer sisters</b> 6<br>(richard perry) weil/snow - planet pl 12 470 - wea                    | 6  |
| 19 | 25 | <b>ANOTHER ONE BITES THE DUST - queen</b> 2<br>(queen) deacon - 006.64060 - emi records               | 2  | 39 | 29 | <b>LATE AT NIGHT - maywood (pim koopman)</b> 14<br>koopman may - 006 26508 - emi holland                        | 14 |
| 20 | 19 | <b>SHE'S OUT OF MY LIFE - michael jackson</b> 5<br>(quincy jones) t. bahler - epic 8384 - cbs         | 5  | 40 | 38 | <b>THE HARDER THEY COME - joe jackson band</b> ⊗ 5<br>(joe jackson) jimmy cliff - a&m 7679 - cbs                | 5  |

Top 40 wordt uitgezonden op vrijdag hilversum 3 van 15.30 tot 18 uur. Tipparade van 14.00 tot 15.30 uur.

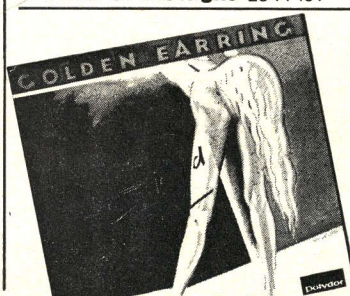
**DIESEL****Sausolito Summernight**van de elpee:  
Watts in A Tank 2925 092Decca  
2050 633**GOLDEN EARRING****Long Blond Animal**van de binnenkort te verschijnen elpee:  
Prisoner Of The Night 2344 161Decca  
2001 988**NICK HALL****Hop On The Bus**van de elpee:  
A Very Special Case 2925 099Decca  
2050 634