

DE NEDERLANDSE TOP 40

Auteursrecht uitdrukkelijk voorbehouden. Gehele of gedeeltelijke overname in welke vorm dan ook alleen na schriftelijke toestemming van de Stichting Top 40, tel. 035-231647, postbus 706, 1200 as Hilversum

-  super stip
-  stip
-  ook op 12"
-  no. 1 trofee
-  alarmschijf
-  nationaal product

22 e jaargang nummer 46 15 nov. 1986



DE NEDERLANDSE TOP 40 IS SAMENGESTELD DOOR DE STICHTING NEDERLANDSE TOP 40 UIT GEGEVENS VAN HANDEL EN INDUSTRIE

| deze week | vorige week | Titel - Artiest - (Producer) - Componist Label & bestelnummer - Platenmaatschappij | aantal weken | deze week | vorige week | Titel - Artiest - (Producer) - Componist Label & bestelnummer - Platenmaatschappij | aantal weken |
|-----------|-------------|---|--------------|-----------|-------------|---|--------------|
| 1 | 1 | DON'T leave me this way - communards (m thorne) gamble/huff/gilbert - london 886 0777 - phon | 7 | 21 | 20 | DON'T STAND SO CLOSE TO ME - police (latham/police) sting - A&M 390 1337 - polydor | 4 |
| 2 | 4 | YOU CAN CALL ME AL - paul simon (p simon) idem - warner bros 928 6677 - wea | 7 | 22 | 17 | WORDS GET IN THE WAY - miami sound machine - (e estefan) idem - epic 6500797 - cbs | 4 |
| 3 | 3 | (FOREVER) LIVE AND DIE - orch. manoeuvres in the dark - (s hague) o m d - virgin 108 478 - virgin | 8 | 23 | 14 | WASTED YEARS - iron maiden (m birch) smith - emi 20 14167 - emi bovema | 6 |
| 4 | 2 | TAKE MY BREATH AWAY - berlin (g moroder) g moroder/t whitlock - cbs 7320 - cbs | 8 | 24 | 16 | STUCK WITH YOU - huey lewis + the news (huey lewis and the news) c hayes/h lewis - chrysalis 108 430 - ariola | 6 |
| 5 | 8 | LOVE CAN'T turn around - farley "jackmaster" funk - (funk/saunders) funk/lawrence - london 886 0757 - phonogram | 5 | 25 | 33 | DON'T GET ME WRONG - the pretenders (clearmountain/lovine) hynde - wea 248 5737 - wea | 2 |
| 6 | 5 | HEARTBEAT - don johnson (chas sandford) e kaz/w waldman - epic 6500647 - cbs | 8 | 26 | — | GOIN' TO THE BANK - commodores (d lambert) lambert/goldmark/golde - polydor 885 3777 - polydor | 1 |
| 7 | 13 | RUMORS - timex social club (logan) marshall/thompson/hill - mercury 888 0327 - phonogram | 3 | 27 | 19 | PANIC - the smiths (j porter) morrissey/mar - rough trade md 5285 - megadisc | 5 |
| 8 | 7 | TRUE COLORS - cyndi lauper (c lauper/l petze) t kelly/b steinberg - portrait 6500267 - cbs | 7 | 28 | 15 | WHEN I THINK OF YOU - janet jackson (jam/lewis) harris/l/lewis/jackson - a&m 3901186 - polydor | 9 |
| 9 | 23 | YOU GIVE LOVE A BAD NAME - bon jovi (fairbain) bon jovi/sambora/child - mercury 884 9537 - phon. | 2 | 29 | 30 | UP AND COMING - centerfold (vd laak/meister) bowles/eager - red bullet rb 4 - cnr | 3 |
| 10 | 18 | NOTORIOUS - duran duran (rodgers/duran duran) taylor/rhodes/e.a. - 2015127 - emi bov. | 3 | 30 | — | RAIN OR SHINE - five star (b livsey) livsey/sinfield - tent pb 40901 - rca | 1 |
| 11 | 6 | TRUE BLUE - madonna (madonna/s bray) idem - sire 928 5507 - | 7 | 31 | — | CONTROL - janet jackson (j jam/t lewis) harris/lewis/jackson - a&m 390 1387 - polydor | 1 |
| 12 | 9 | THE FINAL COUNTDOWN - europe (kevin elson) joey tempest - epic 7127 - cbs | 14 | 32 | 32 | EVERY LITTLE KISS - bruce hornsby + the range (b hornsby/e scheiner) b r hornsby - rca pb 49797 - rca | 3 |
| 13 | 25 | WALK LIKE AN EGYPTIAN - bangles (kahne) sternberg - cbs 6500497 - cbs | 2 | 33 | 24 | SEVEN INTO THE SEA - in tua nua (w gosling/in tua nua) in tua nua - virgin 108 381 - virgin | 5 |
| 14 | 11 | I'VE BEEN LOSING YOU - a-ha (mags/waaktaar) p waaktaar - warner bros 928 5947 - wea | 5 | 34 | — | TWO PEOPLE - tina turner (t britten) britten/lyle - capitol 2015187 - emi bovema | 1 |
| 15 | 12 | WONDERLAND - paul young (padgham/young/kewley) betsy cook - cbs 650 1311 - cbs | 5 | 35 | — | I'M NOT PERFECT - grace jones (rodgers/jones) jones/woolley - manhattan 20 15037 - emi bovema | 1 |
| 16 | 10 | WORD UP - cameo (l blackmon) l blackmon/t jenkins - mercury 884 9337 - phonogram | 7 | 36 | 40 | ALL I WANT TO DO - ub 40 (ub 40) idem - virgin 108 544 - virgin | 2 |
| 17 | 22 | MEXICO - zangeres zonder naam (ad kraamer) lopez/raymond/hoes - philips 888 0737 - phon. | 3 | 37 | 31 | GRAVITY - james brown (dan hartman) d hartman/c midnight - scotti bros 6500597 - cbs | 4 |
| 18 | 21 | LOVE WILL CONQUER ALL - lionel richie (richie/carmichael) richie/weil/phillinganes - motown zb 40983 - rca | 3 | 38 | 26 | WALK THIS WAY - run d.m.c (r simmons/r rubin) s tyler/l perry - london 886 0767 - phonogram | 10 |
| 19 | 28 | (I JUST) DIED IN YOUR ARMS - cutting crew (jansen/brown/cutting crew) eede - virgin 108 551 - virgin | 2 | 39 | — | ONTMOETING - rob de nijs (stellaard) manilow/meudijk - emi 12 73897 - emi bovema | 1 |
| 20 | 29 | IN THE ARMY NOW - status quo (williams) bolland/bolland - vertigo 888 0567 - phonogram | 2 | 40 | — | I WANT YOU - elvis costello (n lowe/c fairley) macmanus - ec rec. imp 008 - sound prod. | 1 |

NATIONAAL TOPTALENT



FRANK & MIRELLA
De Parelvisers van Samoa
Van de nieuwe LP/MC/CD "Parels".

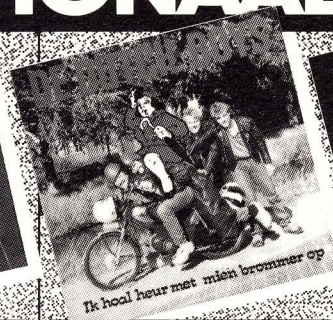

DE DUTCH BOYS
Ik hoal heur met mien brommer op
Wederom een kraker!

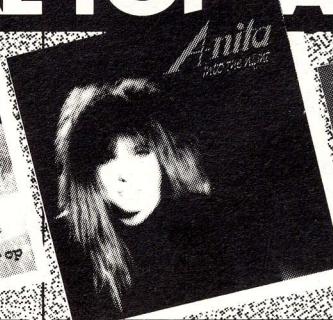

ANITA
Into The Night
Tweede hit van debuut LP/MC/CD "The Girl In Black".

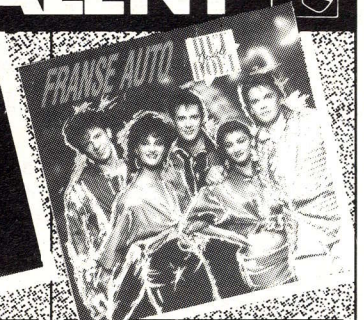

HET GOEDE DOEL
Franse Auto
Vierde hit van LP/MC/CD "Mooi En Onverslijtbaar".